

Michigan 4-H Horse Judges List 2024

A suggested listing of
horse judges for
Michigan 4-H horse shows

Compiled by:

Karen L. Waite, PhD
State 4-H Judges Advisory Committee
474 S. Shaw Lane, RM 1250
Michigan State University
East Lansing, MI 48824
517.432.0383 email: kwaite@msu.edu

**All of those listed have met the minimum requirements noted in the enclosed information. The information provided was furnished by the judges themselves indicating the types of horses and classes they feel qualified to judge.

MICHIGAN STATE
UNIVERSITY

Department of Animal Science

MSU is an affirmative action/equal opportunity employer. Michigan State University Extension programs and materials are open to all without regard to race, color, national origin, gender, gender identity, religion, age, height, weight, disability, political beliefs, sexual orientation, marital status, family status, or veteran status.

GUIDELINES FOR MICHIGAN 4-H HORSE SHOW JUDGES

1. Persons interested in being included on the List of Horse Judges for Michigan 4-H Horse Shows for the first time must submit a completed application form, along with not less than three completed recommendation forms, to the Equine Extension Youth Specialist by **September 1** of the year prior to the publishing of the list. Supporting documents, including show evaluations are also encouraged.
2. Prospective conditional judges have their applications and recommendation forms reviewed and may be personally interviewed by the 4-H Horse Judges Advisory Committee. Those who are approved are placed on a Conditional Judges List. These conditional judges are assigned 5 to 7 approved 4-H horse judges to work with and be evaluated by at shows the following show season. *A minimum of three to five evaluations must be completed by assigned judges and rated positively* to be considered for the Regular 4-H Horse Judges List. In rare circumstances, the judge's advisory committee may require fewer than 3 conditional judging assignments.
3. After the conditional judge's first year, the 4-H Horse Judges Advisory Committee reviews the complete file of each conditional judge and determines if they will be advanced to the Regular 4-H Horse Judges List or remain on the 4-H Conditional Judges List to gain additional experience. *Those who remain on the Conditional list may be asked to work with and be evaluated by additional judges during the time they remain on the list, in addition to those originally assigned. Conditional judges will be evaluated annually and considered for advancement to the Regular 4-H Horse Judges List.* There is a maximum time limit of two years on the Conditional List. Conditional judges who are removed after two years must wait at least one year before re-applying.
4. Persons already on the Regular 4-H Horse Judges List must complete a renewal form annually to be on the next year's list. This application indicates that the judge is still active and interested in being a Michigan 4-H Horse Judge. To remain in good standing, judges must attend the 4-H Horse Judges and Superintendents Conference at least once every three years. Judges also must annually attend one approved judges clinic (the 4-H Horse Judges and Superintendents Conference is considered one of the approved annual clinics). These continuing education requirements must be met in order for judges to remain in good standing.
5. The Equine Extension Youth Specialist and the 4-H Horse Judges Advisory Committee sets an annual listing fee that is used to provide services to both regular and conditional judges.
6. All judges on the list are given an annual, open-book, written test on the information given in 4-H Horse and Pony Project Show Rules and Regulations. This annual test is sent directly to the judges for completion and returned to the Equine Extension Youth Specialist or collected at the 4-H Horse Judges and Superintendents Conference. Judges must obtain at least 80% on this test to remain in good standing.
7. An evaluation system explained in the following paragraph is used to indicate to those operating 4-H Shows the level of acceptance and activity of judges on the Michigan 4-H Horse Judges List. This system allows judges who are interested and active to remain in good standing.

Evaluation System:

1. For each show judged, every judge is responsible to ensure that a show official receives a judge's evaluation form. Show officials should involve a committee in the evaluation. These evaluation forms are to be used primarily at shows that follow 4-H guidelines.
2. The form used for judge's evaluations is the confidential Michigan 4-H Horse Show Judges Evaluation form. This form is available from the Equine Extension staff or online.
3. Each judge who judges a total of three or more shows which follow Michigan 4-H guidelines during the current and immediate past show season is evaluated annually on their performance. Judges with consistently unsatisfactory judging performances are removed from the list. To remain in good standing, each judge is required to have a *minimum of three good or excellent show evaluations covering a two-year period on file with the Equine Extension Youth Specialist.*
4. All judges are subject to an annual review by the State 4-H Horse Judges Advisory Committee. Judges who do not meet the above criteria are placed on probation for one year. If they remove the deficiencies during this probation year they are reinstated in good standing the following year after approval from the 4-H Horse

Judges Advisory Committee. If not, they are removed from the list for a period of one year. Judges may also be placed on probation or be removed from the list for **consistently poor performance, lack of interest, not keeping up to date with current rules, lack of cooperation, reasons of personal character or conduct, or other similar serious reasons**. Judges placed on probation more than two times in 7 years will be considered grounds for suspension. If removed or suspended from the list, after a minimum of one year, a judge must re-apply to the list if he or she wants to be reinstated by completing an application form and being interviewed by the State 4-H Horse Judges Advisory Committee.

5. Judges who ask to be removed from the list can re-apply by filling out an application form. This form would be reviewed by the 4-H Horse Judges Advisory Committee and an interview may be required.

QUALITIES DESIRED IN A 4-H HORSE SHOW JUDGE

Knowledge Of Horses And Rules: Good judging is based on a basic understanding of what to select for the class being judged. This requires a mental image of the ideal for the class. In addition to having complete and up-to-date information, judges need keen powers of observation and comparison and must be able to make accurate decisions within a reasonable length of time. A 4-H judge is obligated to use the rules in 4-H Horse and Pony Project Show Rules and Regulations, or the rules of the show (if they are different from this bulletin) in the judging of all classes. They are expected to have a thorough knowledge of these state 4-H rules.

https://www.canr.msu.edu/horses_ponies/

4-H Philosophy: Judges who judge 4-H shows should have a thorough understanding of the objectives of the Michigan 4-H Horse and Pony Project. The major emphasis of the project should be on the member, not on the horse. The knowledge the member has gained through the training and care given their animal during the year, as indicated by its appearance and response in the show ring, should be emphasized. The 4-H horse show should assist in evaluating the member's progress rather than the major emphasis of the project.

General Character: Those judging 4-H horse shows are a guiding influence on the lives of the youth they work with, and as such, must always be careful to set a good example. This is important both in and out of the show ring. To be an effective teacher, a judge must have the understanding and respect of 4-H members. A horse show judge has a special influence on those they work with the day of the show. Honesty and sincerity are extremely important. Also, care must be exercised in such things as use of liquor, excessive smoking, and improper language before, during and after the show. Judges must satisfy themselves, the exhibitors, and the spectators.

Giving Oral Reasons: Open show judges are seldom asked to give oral reasons but in the 4-H show the judge is often asked to comment briefly on the classes over a PA system. These reasons are helpful to the exhibitors, parents, and leaders. They inform them of what they are doing correctly and what can be improved. It is important that these reasons be accurate and brief. Judges' oral reasons should emphasize the important points, and contain good terms. The delivery should be sincere, the enunciation clear, and correct grammar should be used. The organization of the reasons should be easy for the listener to follow.

Working With Youth: The 4-H horse judge should be business-like but friendly. Working with youth requires a special skill and the needs of each member must be considered. These include the need to belong, to be successful, to be recognized, to have responsibility, and to be liked. A judge may be able to work successfully with adults, but may lack the special traits and patience necessary to work with youth. Special consideration should be given to the younger, less experienced members.

Working With Show Officials And Other Adults: Judges should, at all times, cooperate with the ringmaster, stewards, clerks, show committees, and County Extension Staff.

General Conduct: Judges need to avoid putting themselves in certain situations that might prove uncomfortable to themselves, exhibitors, or show officials. Promptness is very important. Always be at the show before it is scheduled to start. Report to show officials after arriving at the show. Judges should be well rested and mentally ready for judging. Judges should be neat, clean, and appropriately dressed for the show they are judging. Judges should refrain as much as possible from conversation with exhibitors. Judges should not judge entries of relatives, members of their own 4-H horse club, people they have recently sold horses to, trained for, or given lessons to. Judges should be enthusiastic about their job. Exhibitors can soon tell whether a judge enjoys judging or not. The most successful 4-H judges have a sincere interest in helping youth.

SUGGESTIONS FOR SELECTING JUDGES

1. Adequate wages must be paid to obtain a qualified judge. When setting the fee, consideration should be given to such things as: number of entries, total number of classes, type of show, etc. A good guideline for mileage is using the same rate as your local County Extension Office.
2. Select your judge as early as possible.
3. If you select several prospective judges use a preference list and go down the list until you confirm a judge.
4. Call judges to confirm judging dates and other details. Follow-up the telephone contact as soon as possible with a letter of confirmation. This letter should include the show date, location (map is helpful), fee (including expense guidelines, if any), type of show, number of classes, etc. If the show is a County/4-H Show, have the County Extension staff also send a letter of confirmation to your judge.
5. The judge should also write a letter as soon as possible confirming the date, fee, etc.
6. As soon as possible, send the judge rules that your show will be using. Send your judge a showbill or premium book as soon as it is available.
7. A week or so before the show, you should either call or write the judge reconfirming all show details.
8. It is the responsibility of the judge to follow-up on all commitments. If for any reason they find it impossible to judge the show, they should contact the show early. If it is a last-minute situation, they should be responsible for acquiring a replacement judge, *and should contact the show to let them know.*
9. After judging a show, judges should submit their expenses to the show manager as soon as possible. A complete itemized statement should be prepared.
10. At the conclusion of the show, the judge and show manager should exchange evaluation forms to be sent to the Equine Extension Youth Specialist. Both parties are responsible for completing these forms carefully and honestly and returning them promptly. Anyone not adhering to these guidelines should be noted on the evaluation forms sent to the Equine Extension Youth Specialist.

JUDGES APPEARING ON THE LIST HAVE MET THE FOLLOWING MINIMUM CONTINUING EDUCATION COMMITMENTS AND REQUIREMENTS:

Conditional Judges:

1. Have completed and returned an approved application form.
2. Have had three approved recommendation forms from evaluating judges or other equine professionals completed and returned - more are recommended.
3. Have been invited and participated in a personal interview before the 4-H Horse Judges Advisory Committee.
4. Have completed an application to appear on the list, returned it with the annual listing fee set by the Equine Extension Youth Specialist and the 4-H Horse Judges Advisory Committee.
5. Have attended the Horse Judges and Superintendents Conference in Michigan at least once during their Conditional status

Regular Judges:

1. Have completed an application to appear on the list and returned it with an annual listing fee set by the Equine Extension Youth Specialist and the 4-H Horse Judges Advisory Committee.
2. Have achieved a minimum grade of 80% on a written test given annually on 4-H Horse and Pony Project Show Rules and Regulations.
3. Have attended the 4-H Horse Judges and Superintendents Conference in Michigan at least once every three years and annually attended one approved judges' clinic (The Horse Judges and Superintendents Conference is an approved 4-H Horse Judges clinic.)
4. Have a minimum of three *good or excellent* evaluations returned from shows they have judged during the current and immediate past show season.

****Note:** An asterisk (**) near the judges' name indicates that the judge is listed for the first time.

SIZE OF SHOW JUDGE'S FEEL THEY ARE QUALIFIED TO JUDGE:

SM	Small Shows (classes of 15 horses or less)
MD	Medium Shows (classes of 35 horses or less)
LG	Large Shows (classes of 36 horses or more)

ABBREVIATIONS

All Michigan 4-H Horse Judges are willing to judge light horses, ponies, western classes, english classes (hunt seat and saddle seat), showmanship, halter and performance classes. Judges have listed some or all of the following types of classes that they are willing to judge in addition to those stated above.

DRAFT	Draft Horses
DRSG	Dressage
DRIVE	Driving
GYM	Gymkhana
JUMP	Over Fences/Jumping
HRH/PEP	Proud Equestrians Program, formerly HRH
MIHA	Michigan Interscholastic Horsemanship Association

Note: The information provided was furnished by the judges themselves indicating the size of shows and types of horses and classes they feel qualified to judge.

Other judges cards

ABRA - American Buckskin Registry Assoc
ADS - American Driving Society
AHA - Arabian Horse Association
AHJA - Am. Hunter-Jumper Association
AMHA - American Miniature Horse Assoc
APHA - American Paint Horse Association
ApHC - Appaloosa Horse Club
ApHCC -Appaloosa Horse Club of Canada
ARHA – American Ranch Horse Assoc.
ASHA - American Stock Horse Assoc.
ASPCA - American Shetland Pony Club
AQHA - American Quarter Horse Assoc
CHRI - Certified Handicapped Riding Instr
CTRI - Certified Therapeutic Riding Instructor
FQHR – Foundation Quarter Horse Registry
IBHA - International Buckskin Horse Assoc
INSHA - Indiana Saddle Horse Assoc

IPWHA - International Plantation Walking Horse Association
ISSO - International Side-Saddle Org.
MDA - Midwest Dressage Association
NFHR - Norwegian Fjord Horse Registry
NRCHA – National Reined Cow Horse Assoc.
NRHA - National Reining Horse Assoc
NSBA - National Snaffle Bit Association
NQPA - National Quarter Pony Association
OH - Ohio 4-H
PHBA - Palomino Horse Breeders of Am.
POAC - Pony of the Americas Club
PtHA - Pinto Horse Association
USE – United State Equestrian (formerly USEF)
USEq - USA Equestrian (formerly AHSA)
WI - Wisconsin 4-H

Judges & Leaders Resources:

Please visit the 4-H Horse & Ponies web site to find many helpful resources including:

https://www.canr.msu.edu/horses_ponies/

Choose the Leaders & Judges tab

- MI 4-H Horse Judges List
- Evaluations for judges – a pdf version to print and send in and NEW – an online form to complete and submit.
- Application to become a MI 4-H Horse Judge

The screenshot shows a web browser window displaying the Michigan State University 4-H Horses & Ponies website. The browser's address bar shows the URL https://www.canr.msu.edu/horses_ponies/leaders-judges. The website header includes the Michigan State University logo and the text "MSU Extension 4-H Horses & Ponies". A navigation menu is visible with the following items: Registration Information, Events, **Leaders & Judges** (highlighted), Results, News, and Resources. Below the navigation menu is a banner image showing people riding horses. The main content area is titled "Leaders & Judges" and contains a section titled "Useful for 4-H Horse Judges" with several links: "MI 4-H Horse Judges Evaluation (Online form)", "Michigan 4-H Horse Judges Evaluation", "Link to D2L Login- for Michigan 4-H Horse Judges", "Application to Michigan 4-H Horse Judges list", "Evaluation for Applicants to the MI 4-H Horse Judges List (Online form)", "Dodge Miner Friend of 4-H Judges Nomination Form", "MI 4-H Trail Scorecard", and "Judges Adv Comm New Member Process.pdf". Below this is a section titled "Useful for 4-H Horse Leaders" with links: "Michigan 4-H Miniature Horse Show Guidelines, 2019 edition", "Michigan 4-H Horse & Pony Show Rules & Regulations (2016 updated version)", "MI 4-H Horse Show Judges List", "Knapp 4-H Horse Leaders Award: Nomination Form", "Good Management Practices for Transporting Livestock to the Fair.pdf", and "4H ANIMAL SCIENCE PRINTED RESOURCES November.pdf". A sidebar on the right contains a search bar and a list of navigation options: Registration Information, Events, **Leaders & Judges**, Results, News, and Resources. The Windows taskbar is visible at the bottom of the browser window.

2024 Michigan 4-H Horse Judges List

Tim Ablar

9738 Viking Lane
 South Lyon, MI 48178
 US
 Email Address: timmyablar@aol.com
 Hm Phone 269-377-4096
 Wk Phone



Additional qualifications:
Draft **Gym** **Drsg** **Jump** **Drive** **PEP** **MIHA**

Class Size
Small **Med** **Lg**

Additional Judging Cards:
 ABRA, AQHA, APHA, NSBA, , POAC, PtHA, USEF

Roger Altman

PO Box 37
 Eaton Rapids, MI 48827
 US
 Email Address: rogeraltman@rocketmail.com
 Hm Phone 810-247-0181
 Wk Phone

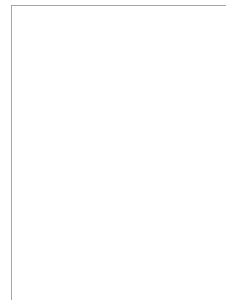

Additional qualifications:
Draft **Gym** **Drsg** **Jump** **Drive** **PEP** **MIHA**

Class Size
Small **Med** **Lg**

Additional Judging Cards:
 PtHA

Nora Balgoyen

2188 36th St
 Allegan, MI 49010
 US
 Email Address: nbalgoyen@gmail.com
 Hm Phone 269-532-0541
 Wk Phone 269-792-7228



Additional qualifications:
Draft **Gym** **Drsg** **Jump** **Drive** **PEP** **MIHA**

Class Size
Small **Med** **Lg**

Additional Judging Cards:

Rick Barnes

2801 Carter Rd
 Dansville, MI 48819
 US
 Email Address: rickbarnes36@gmail.com
 Hm Phone 810-623-2729
 Wk Phone



Additional qualifications:
Draft **Gym** **Drsg** **Jump** **Drive** **PEP** **MIHA**

Class Size
Small **Med** **Lg**

Additional Judging Cards:

Lucy Brown

7737 Big Hand Rd
 Columbus, MI 48063
 US
 Email Address: lamckier@yahoo.com
 Hm Phone 810-326-0897
 Wk Phone 586-855-3215



Additional qualifications:
Draft **Gym** **Drsg** **Jump** **Drive** **PEP** **MIHA**

Class Size
Small **Med** **Lg**

Additional Judging Cards:

2024 Michigan 4-H Horse Judges List

Sally Jo Bucholtz

6941 Burns Line Rd
Lexington, MI 48450
US
Email Address: sally_bucholtz@yahoo.com
Hm Phone 810-304-4362
Wk Phone



Additional qualifications:
Draft Gym Drsg Jump Drive PEP MIHA

Class Size
Small Med Lg
Additional Judging Cards:

Keith Carey

4235 South Orr Rd
Hemlock, MI 48626
US
Email Address: lopin_slow@msn.com
Hm Phone 989-323-1760
Wk Phone 9899483242

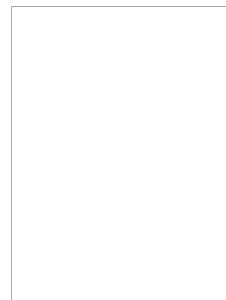

Additional qualifications:
Draft Gym Drsg Jump Drive PEP MIHA

Class Size
Small Med Lg
Additional Judging Cards:

Dennis L. Clement

7229 Prospect Dublin Rd.
Prospect, OH 43342-9303
US
Email Address: dc43342@gmail.com
Hm Phone 740-360-6557
Wk Phone



Additional qualifications:
Draft Gym Drsg Jump Drive PEP MIHA

Class Size
Small Med Lg
Additional Judging Cards:
PtHA, IBHA, ABRA, OH-4H, POAC

Lindsay (Smith) Curtis

28546 Cleveland
Livonia, MI 48150
US
Email Address: smit2760@msu.edu
Hm Phone 734-245-3522
Wk Phone



Additional qualifications:
Draft Gym Drsg Jump Drive PEP MIHA

Class Size
Small Med Lg
Additional Judging Cards:

Tessa Dalton

8580 Silver Creek Road
Whitehall, MI 49461
US
Email Address: daltonperformancehorses@gmail.com
Hm Phone 517-977-2101
Wk Phone

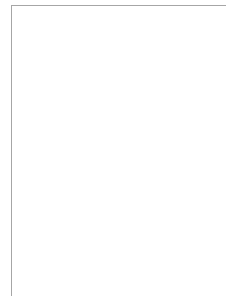

Additional qualifications:
Draft Gym Drsg Jump Drive PEP MIHA

Class Size
Small Med Lg
Additional Judging Cards:

2024 Michigan 4-H Horse Judges List

Angela Deal

7402 E. Prior Rd
Durand, MI 48429
US
Email Address: Odealwithit@yahoo.com
Hm Phone 517-294-2987
Wk Phone

Additional qualifications:
Draft Gym Drsg Jump Drive PEP MIHA

Class Size
Small Med Lg
Additional Judging Cards:

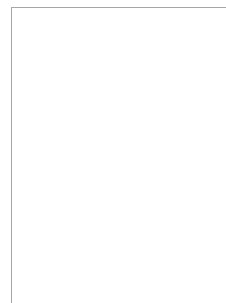

Terri Delbridge

1215 Nichols Rd
Swartz Creek, MI 48473
US
Email Address: terridelbridge0@gmail.com
Hm Phone 586-668-6246
Wk Phone

Additional qualifications:
Draft Gym Drsg Jump Drive PEP MIHA

Class Size
Small Med Lg
Additional Judging Cards:
Arabian

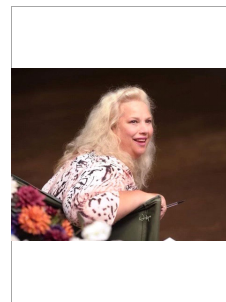

Marc DeLisle

68406 39th St
Paw Paw, MI 49079
US
Email Address: Horsejudgemarc@comcast.net
Hm Phone 248-840-0291
Wk Phone

Additional qualifications:
Draft Gym Drsg Jump Drive PEP MIHA

Class Size
Small Med Lg
Additional Judging Cards:
POAC

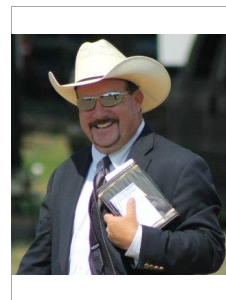

Kathryn E. (Lycos) Disley

3440 Moscow Rd.
Spring Arbor, MI 49283
US
Email Address: tilliewee@comcast.net
Hm Phone 517-750-3558
Wk Phone 517-262-7309

Additional qualifications:
Draft Gym Drsg Jump Drive PEP MIHA

Class Size
Small Med Lg
Additional Judging Cards:

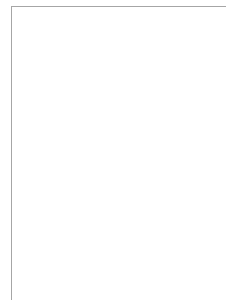

Amanda Duncan

3745 Blackman Rd
Jackson, MI 49201
US
Email Address: seasonalsunrisefarms@gmail.com
Hm Phone 517-936-3766
Wk Phone

Additional qualifications:
Draft Gym Drsg Jump Drive PEP MIHA

Class Size
Small Med Lg
Additional Judging Cards:



2024 Michigan 4-H Horse Judges List

Kelly Dykstra-Nichols

2430 Honey Creek
 Ada, MI 49301
 US
 Email Address: knappsendranch@gmail.com
 Hm Phone 616-304-3543
 Wk Phone

Additional qualifications:
Draft **Gym** **Drsg** **Jump** **Drive** **PEP** **MIHA**

Class Size
Small **Med** **Lg**
Additional Judging Cards:

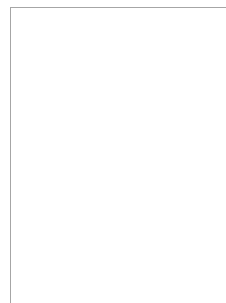

Jane Engers

6123 N. Maple Rd.
 Ann Arbor, MI 48105
 US
 Email Address: engzoho523@aol.com
 Hm Phone 734-761-8529
 Wk Phone

Additional qualifications:
Draft **Gym** **Drsg** **Jump** **Drive** **PEP** **MIHA**

Class Size
Small **Med** **Lg**
Additional Judging Cards:
 USEF, "R", AHA



Chelsea Erler

21074 One Mile Rd
 Reed City, MI 49677
 US
 Email Address: cowboylogic@live.com
 Hm Phone 860-882-4655
 Wk Phone

Additional qualifications:
Draft **Gym** **Drsg** **Jump** **Drive** **PEP** **MIHA**

Class Size
Small **Med** **Lg**
Additional Judging Cards:
 AHCA

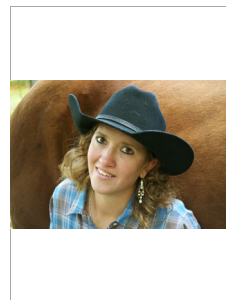

Taylor Fabus

9251 Krouse Rd
 Ovid, MI 48866
 US
 Email Address: taylorfabus@gmail.com
 Hm Phone 517-862-4059
 Wk Phone

Additional qualifications:
Draft **Gym** **Drsg** **Jump** **Drive** **PEP** **MIHA**

Class Size
Small **Med** **Lg**
Additional Judging Cards:



Julie Fleming

2801 Carter Rd
 Dansville, MI 48819
 US
 Email Address: judgejulie33@aol.com
 Hm Phone 517-294-0710
 Wk Phone

Additional qualifications:
Draft **Gym** **Drsg** **Jump** **Drive** **PEP** **MIHA**

Class Size
Small **Med** **Lg**
Additional Judging Cards:

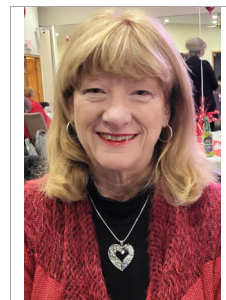

2024 Michigan 4-H Horse Judges List

Amy Franks

68406 39th Street
 Paw Paw, MI 49079
 US
 Email Address: afranks@portageps.org
 Hm Phone 269-303-4482
 Wk Phone



Additional qualifications:
Draft **Gym** **Drsg** **Jump** **Drive** **PEP** **MIHA**

Class Size
Small **Med** **Lg**

Additional Judging Cards:
 ABRA, IBHA, PtHA, NSBA, POAC, ApHC

Shawn Frisbie

4708 Westbrook Rd
 Ionia, MI 48846
 US
 Email Address: shawnfrisbie@hotmail.com
 Hm Phone 517-719-3643
 Wk Phone

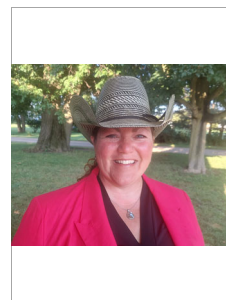

Additional qualifications:
Draft **Gym** **Drsg** **Jump** **Drive** **PEP** **MIHA**

Class Size
Small **Med** **Lg**

Additional Judging Cards:

Leisha Frost

8825 Jewell Ave NE
 Comstock Park, MI 49321
 US
 Email Address: Lfrost4845@gmail.com
 Hm Phone 231-740-1713
 Wk Phone

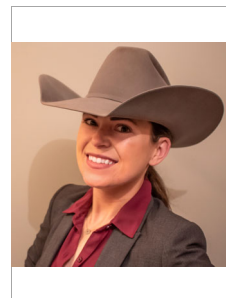

Additional qualifications:
Draft **Gym** **Drsg** **Jump** **Drive** **PEP** **MIHA**

Class Size
Small **Med** **Lg**

Additional Judging Cards:

Heidi Gautz

8719 Forrister Rd
 Adrian, MI 49221
 US
 Email Address: gautzfarm@gmail.com
 Hm Phone
 Wk Phone 517-260-7457

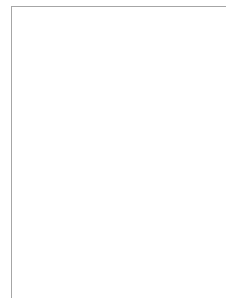

Additional qualifications:
Draft **Gym** **Drsg** **Jump** **Drive** **PEP** **MIHA**

Class Size
Small **Med** **Lg**

Additional Judging Cards:

Joe Gill

10945 Victory Rd.
 Erie, MI 48133
 US
 Email Address: joegillagent@gmail.com
 Hm Phone 419-290-3694
 Wk Phone 734-384-2886

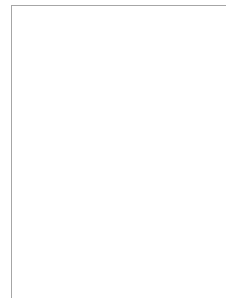

Additional qualifications:
Draft **Gym** **Drsg** **Jump** **Drive** **PEP** **MIHA**

Class Size
Small **Med** **Lg**

Additional Judging Cards:

2024 Michigan 4-H Horse Judges List

Melissa Gordon

352 Sherry Lane
Dundee, MI 48131
US
Email Address: G3SH220@gmail.com
Hm Phone 734-353-1875
Wk Phone

Additional qualifications:
Draft **Gym** **Drsg** **Jump** **Drive** **PEP** **MIHA**

Class Size
Small **Med** **Lg**
Additional Judging Cards:

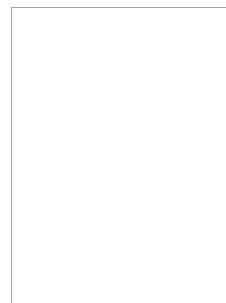

Dan Grunewald

W 2920 County Y
Jefferson, WI 53549
US
Email Address: dangrunewald@ymail.com
Hm Phone
Wk Phone 262-853-3249

Additional qualifications:
Draft **Gym** **Drsg** **Jump** **Drive** **PEP** **MIHA**

Class Size
Small **Med** **Lg**
Additional Judging Cards:



WSHC, WI-4H, POAC, ABRA, IBHA, PtHA, NSBA, ARHA, NASMA, FQHR, NVRHA, PHBA

Lora Hicks-Thorsby

12278 Marshall Rd.
Montrose, MI 48457
US
Email Address: lora@riversidemarket.net
Hm Phone 810-639-5966
Wk Phone

Additional qualifications:
Draft **Gym** **Drsg** **Jump** **Drive** **PEP** **MIHA**

Class Size
Small **Med** **Lg**
Additional Judging Cards:

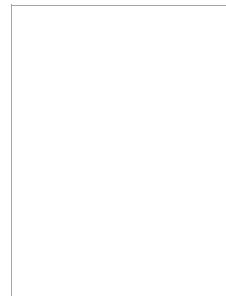

Kate Higley

7689 W State Rd.
Middleville, MI 49333
US
Email Address: snowpeach5@aol.com
Hm Phone 616-460-9742
Wk Phone

Additional qualifications:
Draft **Gym** **Drsg** **Jump** **Drive** **PEP** **MIHA**

Class Size
Small **Med** **Lg**
Additional Judging Cards:



Deanna Cupples Huerta

5561 Canoga
Haslett, MI 48840
US
Email Address: dhuerta76@gmail.com
Hm Phone
Wk Phone 517-614-4127

Additional qualifications:
Draft **Gym** **Drsg** **Jump** **Drive** **PEP** **MIHA**

Class Size
Small **Med** **Lg**
Additional Judging Cards:

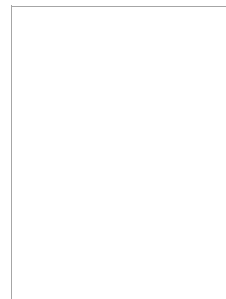

2024 Michigan 4-H Horse Judges List

Melinda Hyde

3356 Jay St
 Wixom, MI 48393
 US
 Email Address: m.hyde4pf@gmail.com
 Hm Phone 248-245-5587
 Wk Phone



Additional qualifications:
Draft **Gym** **Drsg** **Jump** **Drive** **PEP** **MIHA**

Class Size
Small **Med** **Lg**
Additional Judging Cards:
 USEF "r" Morgan,

Bobbie Jo Jaakkola

8671 Currie Rd.
 Northville, MI 48168
 US
 Email Address: twinelmtraining@gmail.com
 Hm Phone 248-697-6503
 Wk Phone

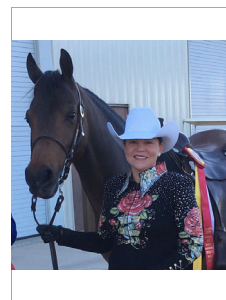

Additional qualifications:
Draft **Gym** **Drsg** **Jump** **Drive** **PEP** **MIHA**

Class Size
Small **Med** **Lg**
Additional Judging Cards:
 USEF "r" Morgan

Laura Jackson

2495 Kemler Rd
 Eaton Rapids, MI 48827
 US
 Email Address: jacksons_paints@sbcglobal.net
 Hm Phone 517-281-0708
 Wk Phone



Additional qualifications:
Draft **Gym** **Drsg** **Jump** **Drive** **PEP** **MIHA**

Class Size
Small **Med** **Lg**
Additional Judging Cards:
 POAC

Taylor (Cunningham) Jordan

5376 E Summit Ave
 Muskegon, MI 49444
 US
 Email Address: tcunningham057@gmail.com
 Hm Phone 231-740-4498
 Wk Phone



Additional qualifications:
Draft **Gym** **Drsg** **Jump** **Drive** **PEP** **MIHA**

Class Size
Small **Med** **Lg**
Additional Judging Cards:

Caryl Kashich

5555 Chartier
 Cottrellville, MI 48039
 US
 Email Address: ckashich@outlook.com
 Hm Phone 810-689-7386
 Wk Phone

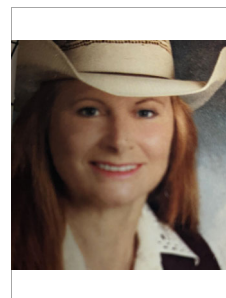

Additional qualifications:
Draft **Gym** **Drsg** **Jump** **Drive** **PEP** **MIHA**

Class Size
Small **Med** **Lg**
Additional Judging Cards:

2024 Michigan 4-H Horse Judges List

John Kenoyer

1335 Linn Rd.
 Williamston, MI 48895
 US
 Email Address: johnkenoyer1@yahoo.com
 Hm Phone 517-420-1347
 Wk Phone

Additional qualifications:
Draft **Gym** **Drsg** **Jump** **Drive** **PEP** **MIHA**

Class Size
Small **Med** **Lg**
Additional Judging Cards:



Jo Ann Kosanic

13309 Rich St.
 Grand Haven, MI 49417
 US
 Email Address: jokosanic@hotmail.com
 Hm Phone 616-846-7473
 Wk Phone 616-848-9324

Additional qualifications:
Draft **Gym** **Drsg** **Jump** **Drive** **PEP** **MIHA**

Class Size
Small **Med** **Lg**
Additional Judging Cards:



Tim Kruthoff

4226 Greenly St.
 Hudsonville, MI 49426
 US
 Email Address: tim.kruthoff@gmail.com
 Hm Phone 616-258-6483
 Wk Phone 616-291-2122

Additional qualifications:
Draft **Gym** **Drsg** **Jump** **Drive** **PEP** **MIHA**

Class Size
Small **Med** **Lg**
Additional Judging Cards:



Gayle Ledwidge

4801 Miller Rd.
 Ann Arbor, MI 48103
 US
 Email Address: jgledwidge@yahoo.com
 Hm Phone 734-665-9734
 Wk Phone 734-205-8481

Additional qualifications:
Draft **Gym** **Drsg** **Jump** **Drive** **PEP** **MIHA**

Class Size
Small **Med** **Lg**
Additional Judging Cards:

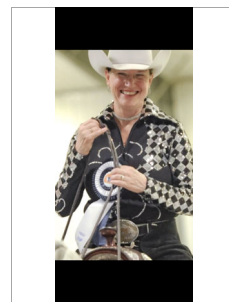

Tammy Licklitter

15 S. Valley Rd.
 Xenia, OH 45385
 US
 Email Address: tammy.licklitter@gmail.com
 Hm Phone 937-672-5629
 Wk Phone

Additional qualifications:
Draft **Gym** **Drsg** **Jump** **Drive** **PEP** **MIHA**

Class Size
Small **Med** **Lg**
Additional Judging Cards:



ABRA, NSBA, IBHA, OH, POAC

2024 Michigan 4-H Horse Judges List

Stephanie Likens

8679 Cedar Lake Rd.
Pinckney, MI 48169
US
Email Address: stephanie.likens@gmail.com
Hm Phone 734-417-0594
Wk Phone



Additional qualifications:

Draft **Gym** **Drsg** **Jump** **Drive** **PEP** **MIHA**

Class Size

Small **Med** **Lg**

Additional Judging Cards:

USDF 'L' graduate with distinction

Casey Davies Lloyd

695 Martindale Rd
Milford, MI 48381
US
Email Address: caseymdavies@yahoo.com
Hm Phone 248-761-7664
Wk Phone

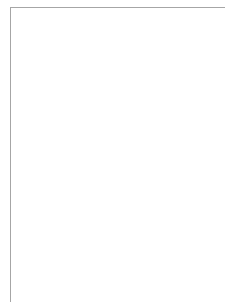

Additional qualifications:

Draft **Gym** **Drsg** **Jump** **Drive** **PEP** **MIHA**

Class Size

Small **Med** **Lg**

Additional Judging Cards:

Brittany Mathes

4255 West Allen Rd.
Howell, MI 48855
US
Email Address: brittanymathes@hotmail.com
Hm Phone 517-861-9506
Wk Phone

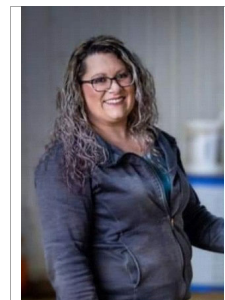

Additional qualifications:

Draft **Gym** **Drsg** **Jump** **Drive** **PEP** **MIHA**

Class Size

Small **Med** **Lg**

Additional Judging Cards:

Linda McKenzie

4437 N. Webberville Rd
Webberville, MI 48892
US
Email Address: lindam2@tds.net
Hm Phone 517-468-3963
Wk Phone



Additional qualifications:

Draft **Gym** **Drsg** **Jump** **Drive** **PEP** **MIHA**

Class Size

Small **Med** **Lg**

Additional Judging Cards:

IN, POAC

Christine Miller

6646 Welling Rd
St. John, MI 48879
US
Email Address: christineMmiller45@gmail.com
Hm Phone 989-277-8695
Wk Phone

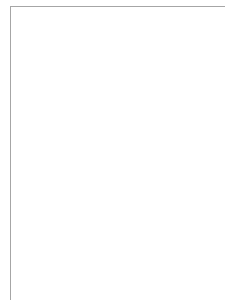

Additional qualifications:

Draft **Gym** **Drsg** **Jump** **Drive** **PEP** **MIHA**

Class Size

Small **Med** **Lg**

Additional Judging Cards:

2024 Michigan 4-H Horse Judges List

Kathy Motycka

76387 38th St
Decatur, MI 49045
US
Email Address: klwhitmer@hotmail.com
Hm Phone 269-806-4914
Wk Phone

Additional qualifications:

Draft **Gym** **Drsg** **Jump** **Drive** **PEP** **MIHA**

Class Size

Small **Med** **Lg**

Additional Judging Cards:

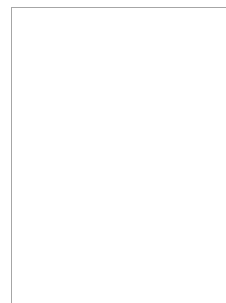

Elaine Page

3751 Conquergood Rd
Harbor Beach, MI 48441
US
Email Address: epagehorsejudge@yahoo.com
Hm Phone 989-670-5702
Wk Phone

Additional qualifications:

Draft **Gym** **Drsg** **Jump** **Drive** **PEP** **MIHA**

Class Size

Small **Med** **Lg**

Additional Judging Cards:

NMDA, NASMA, GVHS, POAC



Laura Parsons

1376 Andover Circle
Commerce Twp, MI 48390
US
Email Address: LauraParsons2010@hotmail.com
Hm Phone 810-240-1827
Wk Phone

Additional qualifications:

Draft **Gym** **Drsg** **Jump** **Drive** **PEP** **MIHA**

Class Size

Small **Med** **Lg**

Additional Judging Cards:

POAC, ABRA, IBHA



Jill (Avis) Phillips

21963 Osborn St
Cassopolis, MI 49031
US
Email Address: rockingpranch@rocketmail.com
Hm Phone 269-445-3499
Wk Phone 517-617-9018

Additional qualifications:

Draft **Gym** **Drsg** **Jump** **Drive** **PEP** **MIHA**

Class Size

Small **Med** **Lg**

Additional Judging Cards:

POAC, ARHA, FQHR



Jenny M. Pierucki

62280 N. Burr Oak Road
Burr Oak, MI 49030
US
Email Address: jingles49030@gmail.com
Hm Phone 269-625-1222
Wk Phone

Additional qualifications:

Draft **Gym** **Drsg** **Jump** **Drive** **PEP** **MIHA**

Class Size

Small **Med** **Lg**

Additional Judging Cards:

POAC, USEF "R" Morgan & "r" Friesian, GHRA, GVHS
ASPC/AMHR/ASPR

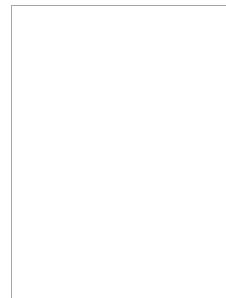

2024 Michigan 4-H Horse Judges List

Leslie Provost

32735 Lake Dr
Lawton, MI 49065
US
Email Address: leslieprov@gmail.com
Hm Phone 269-806-3429
Wk Phone

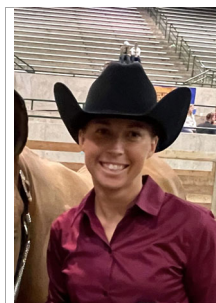

Class Size

Small Med Lg

Additional Judging Cards:

Additional qualifications:

Draft Gym Drsg Jump Drive PEP MIHA

Kim (Kimmie) Rathsburg

4393 Lake Harbor Rd
Norton Shores, MI 49441-4541
US
Email Address: krathsburg@gmail.com
Hm Phone 517-256-8721
Wk Phone

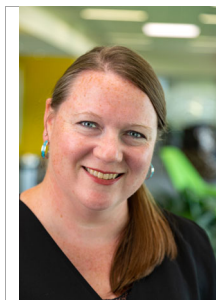

Class Size

Small Med Lg

Additional Judging Cards:

Additional qualifications:

Draft Gym Drsg Jump Drive PEP MIHA

Aftin Ruhle

6926 N. Lincoln Rd
Rosebush, MI 48878
US
Email Address: aftin_carrier@hotmail.com
Hm Phone (989) 621 - 7260
Wk Phone



Class Size

Small Med Lg

Additional Judging Cards:

Additional qualifications:

Draft Gym Drsg Jump Drive PEP MIHA

Stacie Rulison

6233 Welter Rd.
St. Johns, MI 48879
US
Email Address: Stacie.rulison@gmail.com
Hm Phone 989-640-3992
Wk Phone

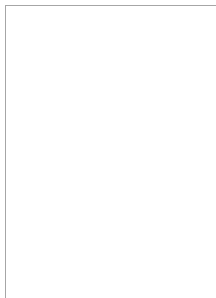

Class Size

Small Med Lg

Additional Judging Cards:

Additional qualifications:

Draft Gym Drsg Jump Drive PEP MIHA

Kimberly Rutledge

130 O.J. Morse Dr.
Hesperia, MI 49421
US
Email Address: kimberlyrutledge@hotmail.com
Hm Phone 231-742-1321
Wk Phone 231-742-1321

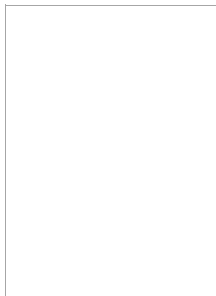

Class Size

Small Med Lg

Additional Judging Cards:

Additional qualifications:

Draft Gym Drsg Jump Drive PEP MIHA

2024 Michigan 4-H Horse Judges List

Gwyn Heyboer Shelle

6484 S. Chandler Rd
 St. Johns, MI 48879
 US
 Email Address: gwyn.shelle@gmail.com
 Hm Phone 517-420-4015
 Wk Phone



Additional qualifications:
Draft **Gym** **Drsg** **Jump** **Drive** **PEP** **MIHA**

Class Size
Small **Med** **Lg**

Additional Judging Cards:

Amy Sommer

5701 Springport Rd
 Jackson, MI 49201
 US
 Email Address: abwrootbeer@gmail.com
 Hm Phone 517-812-9051
 Wk Phone

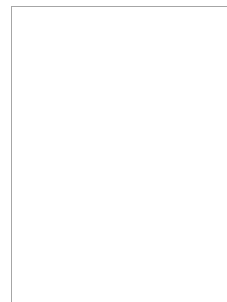

Additional qualifications:
Draft **Gym** **Drsg** **Jump** **Drive** **PEP** **MIHA**

Class Size
Small **Med** **Lg**

Additional Judging Cards:

Loralee Stevens

20750 17 Mile Rd
 Marshall, MI 49068
 US
 Email Address: lcarringto@yahoo.com
 Hm Phone 616-634-2933
 Wk Phone



Additional qualifications:
Draft **Gym** **Drsg** **Jump** **Drive** **PEP** **MIHA**

Class Size
Small **Med** **Lg**

Additional Judging Cards:
 POAC, Gypsy Horse Registry

Amanda Terpstra

5882 Stimson
 Middleville, MI 49333
 US
 Email Address: amanda.jane.terpstra@gmail.com
 Hm Phone 616-401-7093
 Wk Phone



Additional qualifications:
Draft **Gym** **Drsg** **Jump** **Drive** **PEP** **MIHA**

Class Size
Small **Med** **Lg**

Additional Judging Cards:
 POAC

Ericka Utz

420 Argentine Rd
 Howell, MI 48843
 US
 Email Address: erickautz@yahoo.com
 Hm Phone 248-212-8890
 Wk Phone



Additional qualifications:
Draft **Gym** **Drsg** **Jump** **Drive** **PEP** **MIHA**

Class Size
Small **Med** **Lg**

Additional Judging Cards:

2024 Michigan 4-H Horse Judges List

Karen Waite

5140 Zimmer Rd
 Williamston, MI 48895
 US
 Email Address: kwaite@msu.edu
 Hm Phone 517-331-3681
 Wk Phone 517-432-0383

Additional qualifications:
Draft **Gym** **Drsg** **Jump** **Drive** **PEP** **MIHA**

Class Size
Small **Med** **Lg**
Additional Judging Cards:
 POAC



Trevor Walton

11875 NW Williams Rd.
 Riverdale, MI 48877
 US
 Email Address: trvrwalton@gmail.com
 Hm Phone 989-465-2085
 Wk Phone

Additional qualifications:
Draft **Gym** **Drsg** **Jump** **Drive** **PEP** **MIHA**

Class Size
Small **Med** **Lg**
Additional Judging Cards:
 ABRA, IBHA, ARHA, FQHR, PtHA



Morgan Weaver

5405 Rivertown Cir SW
 Wyoming, MI 49418
 US
 Email Address: morgan.k.weaver@gmail.com
 Hm Phone 616-260-1285
 Wk Phone

Additional qualifications:
Draft **Gym** **Drsg** **Jump** **Drive** **PEP** **MIHA**

Class Size
Small **Med** **Lg**
Additional Judging Cards:



Jennifer Ypma

14615 Norman Rd
 Yale, MI 48097
 US
 Email Address: JenniferYpma@hotmail.com
 Hm Phone 810-614-7916
 Wk Phone

Additional qualifications:
Draft **Gym** **Drsg** **Jump** **Drive** **PEP** **MIHA**

Class Size
Small **Med** **Lg**
Additional Judging Cards:



2024 Michigan Conditional 4-H Horse Judges List

Christina DeSota
9044 Gale Rd
Goodrich , MI 48438-9433
US

Hm Phone 810-238-9872
Wk Phone 810-874-6543
Email Address: cowgirlforever78@gmail.com

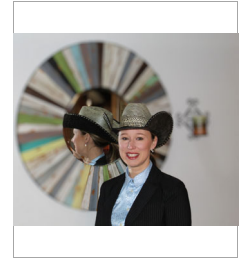

Additional Judges Cards:

Ashlynn Balmer Kenoyer.
10265 Hartel Rd
Grand Ledge , MI 48837
US

Hm Phone (810) 358-6957
Wk Phone
Email Address: ashlynnmarie517@gmail.com

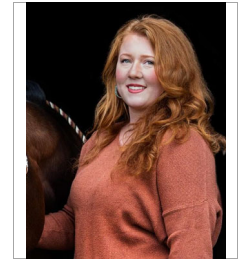

Additional Judges Cards:

Seth Kenoyer..
10265 Hartel Rd
Grand Ledge , MI 48837
US

Hm Phone (517) 282-3404
Wk Phone
Email Address: sethkenoyer37@gmail.com



Additional Judges Cards:

David Lindsay
1232 Haslett Rd, Apt A1
East Lansing , MI 48823
US

Hm Phone (989) 335-5296
Wk Phone
Email Address: lindsa75@msu.edu

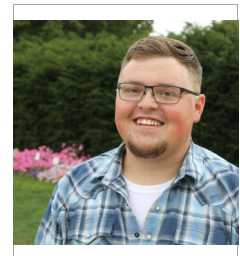

Additional Judges Cards:

Jeanna Michalek
11247 Atwood Rd
Ellsworth , MI 49729
US

Hm Phone (517) 643-1778
Wk Phone (231) 714-0103
Email Address: jeannamichalek@gmail.com

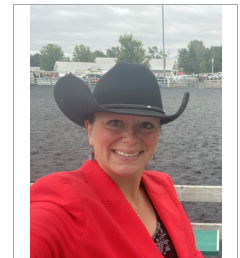

Additional Judges Cards:

2023-2024 State 4-H Horse Judges Advisory Committee

Tim Abler
9738 Viking Lane
South Lyon, MI 48178

Christie Deal
18223 Forest Ave
Spring Lake, MI 48456

Terri Delbridge
1215 Nichols Rd
Swartz Creek, MI 48473

Marc Delisle
68406 39th Street
Paw Paw, MI 49079

Amy Franks
68406 39th Street
Paw Paw, MI 49079

Missy Gordan
352 Sherry Ln
Dundee, MI 48131

John Kenoyer
1335 Linn Rd
Williamston, MI 48895
JoAnn Kosanic
13309 Rich St.
Grand Haven, MI 49417

Bob Milks
8360 N. Winans Rd
Alma, MI 48801

Debbie Morgan
MSU Tollgate Educ. Ctr & Farm
28115 Meadowbrook Road
Novi, MI 48377

Tom Rossman
8182 East Rd
Three Oaks, MI 49128

Aftin Ruhle
6926 N. Lincoln Rd
Rosebush, MI 48878

Stacie Rulison
6233 Welter Rd
St. Johns, MI 48879

Amy Sommer
5701 Springport Rd
Jackson, MI 49201

State 4-H Horse Judges Advisory committee members must annually attend three of the following meetings to remain in good standing: 4-H Horse Judges and Superintendents Conference, 4-H Horse Benefit Clinic, 4-H Horse Spring Galaxy, 4-H Horse Fall Galaxy, Annual meeting for Judges Interviews.

Karen L. Waite, PhD
State 4-H Judges Advisory Committee
474 S. Shaw Lane, Rom 1250
Michigan State University
East Lansing, MI 48824
517.432.0383 email: kwaite@msu.edu
https://www.canr.msu.edu/horses_ponies/

MICHIGAN STATE
UNIVERSITY